

INITIAL RECEIPT

United States Department of the Interior
Bureau of Land Management
 DIV OF LANDS, MINRLS & ENERGY
 ONE N CENTRAL AVE
 PHOENIX, AZ 85004 -4427
 Phone: 602-417-9200

Receipt	
No:	4836857

Transaction #: 4964859	
Date of Transaction: 11/12/2020	
CUSTOMER:	
REDLINE EXPLORATION LTD 3206 OAK HILL ST SIERRA VISTA, AZ 85650-5127 US	

LINE #	QTY	DESCRIPTION	REMARKS	UNIT PRICE	TOTAL
1	25.00	LOCATABLE MINERALS / MINING CLAIMS- NEW, UNADJUD, ONE OR MORE AUTH NOS / NEW MINING CLAIM PROCESSING FEE CASES: AMC461722/\$20.00, AMC461723/\$20.00, AMC461724/\$20.00, AMC461725/\$20.00, AMC461726/\$20.00, AMC461727/\$20.00, AMC461728/\$20.00, AMC461729/\$20.00, AMC461730/\$20.00, AMC461731/\$20.00, AMC461732/\$20.00, AMC461733/\$20.00, AMC461734/\$20.00, AMC461735/\$20.00, AMC461736/\$20.00, AMC461737/\$20.00, AMC461738/\$20.00, AMC461739/\$20.00, AMC461740/\$20.00, AMC461741/\$20.00, AMC461742/\$20.00, AMC461743/\$20.00, AMC461744/\$20.00, AMC461745/\$20.00, AMC461746/\$20.00		- n/a -	500.00
2	25.00	LOCATABLE MINERALS / MINING CLAIMS- NEW, UNADJUD, ONE OR MORE AUTH NOS / NEW MINING CLAIMS LOCATION FEE CASES: AMC461722/\$40.00, AMC461723/\$40.00, AMC461724/\$40.00, AMC461725/\$40.00, AMC461726/\$40.00, AMC461727/\$40.00, AMC461728/\$40.00, AMC461729/\$40.00, AMC461730/\$40.00, AMC461731/\$40.00, AMC461732/\$40.00, AMC461733/\$40.00, AMC461734/\$40.00, AMC461735/\$40.00, AMC461736/\$40.00, AMC461737/\$40.00, AMC461738/\$40.00, AMC461739/\$40.00, AMC461740/\$40.00, AMC461741/\$40.00,		- n/a -	1000.00

ENTERED
 NOV 17 2020
 BY: *ZDC*

		AMC461742/\$40.00, AMC461743/\$40.00, AMC461744/\$40.00, AMC461745/\$40.00, AMC461746/\$40.00			
3	25.00	LOCATABLE MINERALS / MINING CLAIMS- NEW, UNADJUD, ONE OR MORE AUTH NOS / NEW MINING CLAIMS MAINTENANCE FEE CASES: AMC461722/\$165.00, AMC461723/\$165.00, AMC461724/\$165.00, AMC461725/\$165.00, AMC461726/\$165.00, AMC461727/\$165.00, AMC461728/\$165.00, AMC461729/\$165.00, AMC461730/\$165.00, AMC461731/\$165.00, AMC461732/\$165.00, AMC461733/\$165.00, AMC461734/\$165.00, AMC461735/\$165.00, AMC461736/\$165.00, AMC461737/\$165.00, AMC461738/\$165.00, AMC461739/\$165.00, AMC461740/\$165.00, AMC461741/\$165.00, AMC461742/\$165.00, AMC461743/\$165.00, AMC461744/\$165.00, AMC461745/\$165.00, AMC461746/\$165.00		- n/a -	4125.00
TOTAL:					\$5,625.00

PAYMENT INFORMATION				
1	AMOUNT:	5625.00	POSTMARKED:	N/A
	TYPE:	CHECK	RECEIVED:	11/12/2020
	CHECK NO:	1007		
	NAME:	REDLINE EXPLORATION LTD 3206 OAK HILL ST SIERRA VISTA AZ 85650-5127 US		

REMARKS

This receipt was generated by the automated BLM Collections and Billing System and is a paper representation of a portion of the official electronic record contained therein.

0505 5 1 2020

CORRESPONDENCE

TRANSFERS

MAINTENANCE FEES
WAIVERS
POL/NOI

MISCELLANEOUS

**LOCATION NOTICES
AMENDMENTS
STATUS SHEET
GEO REPORT/MTP**

MINING CLAIM STATUS REPORT - Assessment Year 2020

Data Entered: 11/17/2020 700

MTP Checked By: mw 11/18/2020
 GEO Checked By: mw 11/18/2020

LEAD SERIAL NUMBER: AMC 461722 thru AMC 461746

NUMBER OF CLAIMS & TYPE:
25 LODE
 _____ PLACER
 _____ ASSOCIATION PLACER
 _____ MILL SITE
 _____ TUNNEL SITE

CHARGES:
 Processing Fee @ \$20 = \$ 500
 Location Fee @ \$40 = \$ 1,000
 Maintenance Fee @ \$165 = \$ 4,125
 Add'l Maint Fee for Assoc Placer = \$ _____
SUBTOTAL \$ _____
 Other Fees \$ _____
 Other Fees \$ _____
TOTAL \$ 5625

TOTAL ACREAGE: _____ Per Claim
 (Placer Only)

NUMBER OF LOCATORS: _____

DOCUMENTS RECEIVED VIA : Over-the-Counter [] Mail [] **TIMELY FILED:** Yes [] No []

LEGAL DESCRIPTION: T 13N R 3W SEC 19 30
 T 13N R 4W SEC 1, 12
 T _____ R _____ SEC _____
 T _____ R _____ SEC _____
 T _____ R _____ SEC _____

BLM [] FOREST SERVICE [] _____ SUBJ TO PL 359: Yes [] No []
 WILDERNESS AREA [] _____

SPLIT ESTATE: N/A [] SX [] PX [] OTHER [] _____
 SRHA [] Was proper Notice filed if located on SHRA Land? Yes [] No []

RECONVEYED MINERALS ON BLM LAND REQUIRE OPENING ORDER FROM 1944 TO 1993:
 Open to Entry On _____ N/A []

COMMENTS/STATUS: VOID [] PARTIALLY VOID [] PVT MINERALS [] WITHDRAWN LANDS []
 OTHER [] _____

[] Claimant acknowledges that portions of the following claim(s) site(s) may be void or voidable.

Printed Name of Claimant _____ Signature of Claimant _____

*****FINAL ADJUDICATION*****

DATE _____ INITIALS _____

4836857

AMC 461722



Return To

LOCATION NOTICE FOR LODE MINING CLAIM

Amendment BLM Serial # _____

NOTICE IS HEREBY GIVEN that the MAC - 7

_____ lode mining claim has been located

by REDLINE EXPLORATION LTD whose current mailing

address is 3206 Oak Hill St

Sierra Vista AZ 85650

RECEIVED
BLM AZ STATE OFFICE
2020 NOV 12 A 8:36
PHOENIX, ARIZONA

BLM
Date
Stamp

The general course of this claim is East/West and it is situated in YAVAPAI

County, Arizona. This claim is 1500 feet in length and 600 feet in width.

20.66 Total Claim Acreage. This claim runs from the location monument on which this location notice is posted on the centerline of the claim approximately 10 feet in a E direction to the E end line and 1490 feet in a W direction to the W end line. This claim is marked by six monuments, one at each corner and one at the center of each end line of the claim.

The location monument on which this notice is posted is situated within Section 30, Township 13 N, Range 03 W, Gila Salt River Base and Meridian, Arizona and this claim encompasses portions of the following quarter section(s), section(s), Township(s) and Range(s) NW 1/4 - S30 - T13N - R03W, NE 1/4 - S30 - T13N - R03W

Gila Salt River Base and Meridian, Arizona.

The locality of this claim with reference to some natural object or permanent monument and additional information (if any) concerning its locality are as follows: The NW claim corner is 1616 feet bearing 111.8° East of the NW corner of Section 30, T13N, R03W

_____ The above information is shown on the attached map.

DATED AND POSTED on the ground this 2 day of SEPTEMBER, 2020.

LOCATOR(s) AGENT

Print Name(s) BARNEY G. LEE and/or _____

Signature(s) *[Signature]* _____

Form MCF100
Revised July 2014

AMC461722



* Return To

LOCATION NOTICE FOR LODE MINING CLAIM

Amendment BLM Serial # _____

NOTICE IS HEREBY GIVEN that the MAC - 8

_____ lode mining claim has been located

by REDLINE EXPLORATION LTD whose current mailing
address is 3206 Oak Hill St

Sierra Vista AZ 85650

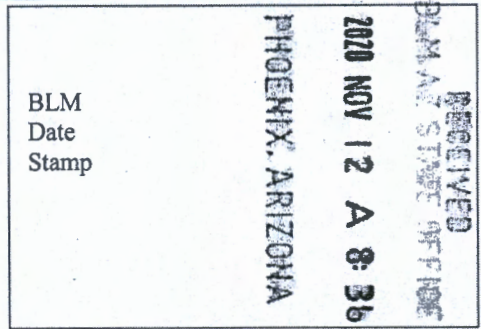

BLM
Date
Stamp

The general course of this claim is East/West and it is situated in YAVAPAI

County, Arizona. This claim is 1500 feet in length and 600 feet in width.

20.66 Total Claim Acreage. This claim runs from the location monument on which this location notice is posted on the centerline of the claim approximately 10 feet in a E direction to the E end line and 1490 feet in a W direction to the W end line. This claim is marked by six monuments, one at each corner and one at the center of each end line of the claim.

The location monument on which this notice is posted is situated within Section 30, Township 13 N, Range 03 W, Gila Salt River Base and Meridian, Arizona and this claim encompasses portions of the following quarter section(s), section(s), Township(s) and Range(s) NW 1/4 - S30 - T13N - R03W, NE 1/4 - S30 - T13N - R03W

Gila Salt River Base and Meridian, Arizona.

The locality of this claim with reference to some natural object or permanent monument and additional information (if any) concerning its locality are as follows: The NW claim corner is 1500 feet 90° East of the NW corner of Section 30, T13N, R03W

_____ The above information is shown on the attached map.

DATED AND POSTED on the ground this 2 day of SEPTEMBER, 2020.

LOCATOR(s) AGENT

Print Name(s) BARNEY G. LEE and/or _____

Signature(s)

Form MCF100
Revised July 2014

ANCI61723



* Return To

LOCATION NOTICE FOR LODE MINING CLAIM

Amendment BLM Serial # _____

NOTICE IS HEREBY GIVEN that the MAC - 9

_____ lode mining claim has been located

by REDLINE EXPLORATION LTD whose current mailing

address is 3206 Oak Hill St

Sierra Vista AZ 85650

BLM
Date
Stamp

RECEIVED
BLM AZ STATE OFFICE
2020 NOV 12 A 8:37
PHOENIX, ARIZONA

The general course of this claim is East/West and it is situated in YAVAPAI

County, Arizona. This claim is 1500 feet in length and 600 feet in width.

20.66 Total Claim Acreage. This claim runs from the location monument on which this location notice is posted on the centerline of the claim approximately 10 feet in a E direction to the E end line and 1490 feet in a W direction to the W end line. This claim is marked by six monuments, one at each corner and one at the center of each end line of the claim.

The location monument on which this notice is posted is situated within Section 19, Township 13 N, Range 03 W, Gila Salt River Base and Meridian, Arizona and this claim encompasses portions of the following quarter section(s), section(s), Township(s) and Range(s) SW 1/4 - S19 - T13N - R03W, SE 1/4 - S19 - T13N - R03W

Gila Salt River Base and Meridian, Arizona.

The locality of this claim with reference to some natural object or permanent monument and additional information (if any) concerning its locality are as follows: The SW claim corner is 1500 feet bearing 90° East of the SW corner of Section 19, T13N, R03W

_____ The above information is shown on the attached map.

DATED AND POSTED on the ground this 2 day of SEPTEMBER, 2020.

LOCATOR(s) AGENT

Print Name(s) BARNEY G. LEE and/or _____

Signature(s) [Signature]

Form MCF100
Revised July 2014

AMC461724



* Return To

LOCATION NOTICE FOR LODE MINING CLAIM

Amendment BLM Serial # _____

NOTICE IS HEREBY GIVEN that the MAC - 10

_____ lode mining claim has been located

by REDLINE EXPLORATION LTD whose current mailing

address is 3206 Oak Hill St

Sierra Vista AZ 85650

RECEIVED
BLM AZ STATE OFFICE
2020 NOV 12 A 8:37
PHOENIX, ARIZONA
BLM
Date
Stamp

The general course of this claim is East/West and it is situated in YAVAPAI

County, Arizona. This claim is 1500 feet in length and 600 feet in width.

20.66 Total Claim Acreage. This claim runs from the location monument on which this location notice is posted on the centerline of the claim approximately 10 feet in a E direction to the E end line and 1490 feet in a W direction to the W end line. This claim is marked by six monuments, one at each corner and one at the center of each end line of the claim.

The location monument on which this notice is posted is situated within Section 19, Township 13 N, Range 03 W, Gila Salt River Base and Meridian, Arizona and this claim encompasses portions of the following quarter section(s), section(s), Township(s) and Range(s) SW 1/4 - S19 - T13N - R03W, SE 1/4 - S19 - T13N - R03W

Gila Salt River Base and Meridian, Arizona.

The locality of this claim with reference to some natural object or permanent monument and additional information (if any) concerning its locality are as follows: The SW claim corner is 1616 feet bearing 68.2° East of the SW corner of Section 19, T13N, R03W

_____ The above information is shown on the attached map.

DATED AND POSTED on the ground this 3 day of SEPTEMBER, 2020.

LOCATOR(s) AGENT

Print Name(s) BARNEY G. LEE and/or _____

Signature(s) [Signature]

Form MCF100
Revised July 2014

AMC461725



* Returns To

LOCATION NOTICE FOR LODE MINING CLAIM

Amendment BLM Serial # _____

NOTICE IS HEREBY GIVEN that the MAC - 11

_____ lode mining claim has been located

by REDLINE EXPLORATION LTD whose current mailing

address is 3206 Oak Hill St

Sierra Vista AZ 85650

BLM
Date
Stamp

RECEIVED
BLM AZ STATE OFFICE
2020 NOV 12 A 8:31
PHOENIX, ARIZONA

The general course of this claim is East/West and it is situated in YAVAPAI

County, Arizona. This claim is 1500 feet in length and 600 feet in width.

20.66 Total Claim Acreage. This claim runs from the location monument on which this location notice is posted on the centerline of the claim approximately 10 feet in a E direction to the E end line and 1490 feet in a W direction to the W end line. This claim is marked by six monuments, one at each corner and one at the center of each end line of the claim.

The location monument on which this notice is posted is situated within Section 19, Township 13 N, Range 03 W, Gila Salt River Base and Meridian, Arizona and this claim encompasses portions of the following quarter section(s), section(s), Township(s) and Range(s) SW 1/4 - S19 - T13N - R03W, SE 1/4 - S19 - T13N - R03W

Gila Salt River Base and Meridian, Arizona.

The locality of this claim with reference to some natural object or permanent monument and additional information (if any) concerning its locality are as follows: The SW claim corner is 1922 feet bearing 51.3° East of the SW corner of Section 19, T13N, R03W

_____ The above information is shown on the attached map.

DATED AND POSTED on the ground this 3 day of SEPTEMBER, 2020.

LOCATOR(s) AGENT

Print Name(s) BARNEY G. LEE and/or _____

Signature(s) [Signature]

Form MCF100
Revised July 2014

ANCH 461726



* Return To

LOCATION NOTICE FOR LODE MINING CLAIM

Amendment BLM Serial # _____

NOTICE IS HEREBY GIVEN that the MAC - 12

_____ lode mining claim has been located

by REDLINE EXPLORATION LTD whose current mailing

address is 3206 Oak Hill St

Sierra Vista AZ 85650

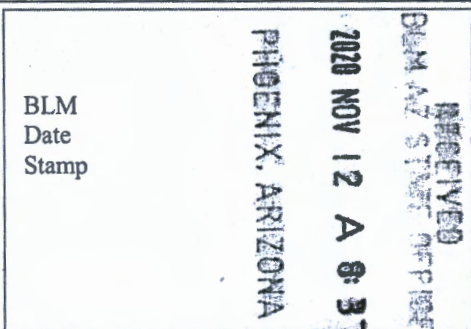

The general course of this claim is East/West and it is situated in YAVAPAI

County, Arizona. This claim is 1500 feet in length and 600 feet in width.

20.66 Total Claim Acreage. This claim runs from the location monument on which this location notice is posted on the centerline of the claim approximately 10 feet in a E direction to the E end line and 1490 feet in a W direction to the W end line. This claim is marked by six monuments, one at each corner and one at the center of each end line of the claim.

The location monument on which this notice is posted is situated within Section 19, Township 13 N, Range 03 W, Gila Salt River Base and Meridian, Arizona and this claim encompasses portions of the following quarter section(s), section(s), Township(s) and Range(s) SW 1/4 - S19 - T13N - R03W, SE 1/4 - S19 - T13N - R03W

Gila Salt River Base and Meridian, Arizona.

The locality of this claim with reference to some natural object or permanent monument and additional information (if any) concerning its locality are as follows: The SW claim corner is 2344 feet bearing 39.8° East of the SW corner of Section 19, T13N, R03W

_____ The above information is shown on the attached map.

DATED AND POSTED on the ground this 3 day of SEPTEMBER, 2020.

LOCATOR(s) AGENT

Print Name(s) BARNEY G. LEE and/or _____

Signature(s) [Signature]

Form MCF100
Revised July 2014

ANC461727



* Return To

LOCATION NOTICE FOR LODE MINING CLAIM

Amendment BLM Serial # _____

NOTICE IS HEREBY GIVEN that the MAC - 13

_____ lode mining claim has been located

by REDLINE EXPLORATION LTD whose current mailing

address is 3206 Oak Hill St

Sierra Vista AZ 85650

BLM
Date
Stamp

RECEIVED
BLM AZ STAFF OFFICE
2020 NOV 12 A 8:37
PHOENIX, ARIZONA

The general course of this claim is East/West and it is situated in YAVAPAI

County, Arizona. This claim is 1500 feet in length and 600 feet in width.

20.66 Total Claim Acreage. This claim runs from the location monument on which this location notice is posted on the centerline of the claim approximately 10 feet in a E direction to the E end line and 1490 feet in a W direction to the W end line. This claim is marked by six monuments, one at each corner and one at the center of each end line of the claim.

The location monument on which this notice is posted is situated within Section 19, Township 13 N, Range 03 W, Gila Salt River Base and Meridian, Arizona and this claim encompasses portions of the following quarter section(s), section(s), Township(s) and Range(s) _____

NW, NE, SW, SE 1/4 - S19 - T13N - R03W

Gila Salt River Base and Meridian, Arizona.

The locality of this claim with reference to some natural object or permanent monument and additional information (if any) concerning its locality are as follows: The SW claim corner is 2832 feet bearing 32° East of the SW corner of Section 19, T13N, R03W

_____ The above information is shown on the attached map.

DATED AND POSTED on the ground this 3 day of SEPTEMBER, 2020.

LOCATOR(s) AGENT

Print Name(s) BARNEY G. LEE and/or _____

Signature(s)

Form MCF100
Revised July 2014

AMC461728



Return to

LOCATION NOTICE FOR LODE MINING CLAIM

Amendment BLM Serial # _____

NOTICE IS HEREBY GIVEN that the MAC - 14

_____ lode mining claim has been located

by REDLINE EXPLORATION LTD whose current mailing

address is 3206 Oak Hill St

Sierra Vista AZ 85650

RECEIVED
BLM AZ STATE OFFICE
2020 NOV 12 A 8:37
PHOENIX, ARIZONA
BLM
Date
Stamp

The general course of this claim is East/West and it is situated in YAVAPAI
County, Arizona. This claim is 1500 feet in length and 600 feet in width.

20.66 Total Claim Acreage. This claim runs from the location monument on which this location notice
is posted on the centerline of the claim approximately 10 feet in a E direction to the E
end line and 1490 feet in a W direction to the W end line. This claim is marked by six
monuments, one at each corner and one at the center of each end line of the claim.

The location monument on which this notice is posted is situated within Section 19, Township 13
N, Range 03 W, Gila Salt River Base and Meridian, Arizona and this claim encompasses portions
of the following quarter section(s), section(s), Township(s) and Range(s) NW 1/4 - S19 - T13N - R03W,
NE 1/4 - S19 - T13N - R03W

Gila Salt River Base and Meridian, Arizona.

The locality of this claim with reference to some natural object or permanent monument and additional information
(if any) concerning its locality are as follows: The SW claim corner is 3356 feet bearing 26.6° East
of the SW corner of Section 19, T13N, R03W

_____ The above information is shown on the attached map.

DATED AND POSTED on the ground this 3 day of SEPTEMBER, 2020.

LOCATOR(s) AGENT

Print Name(s) BARNEY G. LEE and/or _____

Signature(s) *Barney*

Form MCF100
Revised July 2014

AMC461729



* Return To

LOCATION NOTICE FOR LODE MINING CLAIM

Amendment BLM Serial # _____

NOTICE IS HEREBY GIVEN that the MAC - 15

_____ lode mining claim has been located

by REDLINE EXPLORATION LTD whose current mailing
address is 3206 Oak Hill St

Sierra Vista AZ 85650

RECEIVED
BLM AND STATE OFFICE
2020 NOV 12 A 8:37
PHOENIX, ARIZONA
BLM
Date
Stamp

The general course of this claim is East/West and it is situated in YAVAPAI

County, Arizona. This claim is 1500 feet in length and 600 feet in width.

20.66 Total Claim Acreage. This claim runs from the location monument on which this location notice is posted on the centerline of the claim approximately 10 feet in a E direction to the E end line and 1490 feet in a W direction to the W end line. This claim is marked by six monuments, one at each corner and one at the center of each end line of the claim.

The location monument on which this notice is posted is situated within Section 19, Township 13 N, Range 03 W, Gila Salt River Base and Meridian, Arizona and this claim encompasses portions of the following quarter section(s), section(s), Township(s) and Range(s) SW 1/4 - S19 - T13N - R03W,

Gila Salt River Base and Meridian, Arizona.

The locality of this claim with reference to some natural object or permanent monument and additional information (if any) concerning its locality are as follows: The SW claim corner is 600 feet bearing 0° North of the SW corner of Section 19, T13N, R03W

_____ The above information is shown on the attached map.

DATED AND POSTED on the ground this 2 day of SEPTEMBER, 2020.

LOCATOR(s) AGENT

Print Name(s) BARNEY G. LEE and/or _____

Signature(s) [Signature]

Form MCF100
Revised July 2014

AHC461730



* Return To

LOCATION NOTICE FOR LODE MINING CLAIM

Amendment BLM Serial # _____

NOTICE IS HEREBY GIVEN that the MAC - 16

_____ lode mining claim has been located

by REDLINE EXPLORATION LTD whose current mailing

address is 3206 Oak Hill St

Sierra Vista AZ 85650

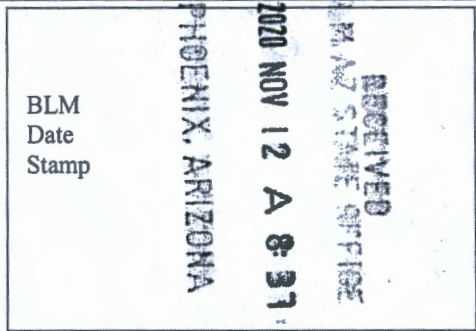

The general course of this claim is East/West and it is situated in YAVAPAI

County, Arizona. This claim is 1500 feet in length and 600 feet in width.

20.66 Total Claim Acreage. This claim runs from the location monument on which this location notice is posted on the centerline of the claim approximately 10 feet in a E direction to the E end line and 1490 feet in a W direction to the W end line. This claim is marked by six monuments, one at each corner and one at the center of each end line of the claim.

The location monument on which this notice is posted is situated within Section 19, Township 13 N, Range 03 W, Gila Salt River Base and Meridian, Arizona and this claim encompasses portions of the following quarter section(s), section(s), Township(s) and Range(s) SW 1/4 - S19 - T13N - R03W,

_____ Gila Salt River Base and Meridian, Arizona.

The locality of this claim with reference to some natural object or permanent monument and additional information (if any) concerning its locality are as follows: The SW claim corner is 1200 feet bearing 0° North of the SW corner of Section 19, T13N, R03W

_____ The above information is shown on the attached map.

DATED AND POSTED on the ground this 4 day of SEPTEMBER, 20 20.

LOCATOR(s) AGENT

Print Name(s) BARNEY G. LEE and/or _____

Signature(s) [Signature] _____

AN0461731



* Return To

LOCATION NOTICE FOR LODE MINING CLAIM

Amendment BLM Serial # _____

NOTICE IS HEREBY GIVEN that the MAC - 17

_____ lode mining claim has been located

by REDLINE EXPLORATION LTD whose current mailing

address is 3206 Oak Hill St

Sierra Vista AZ 85650

RECEIVED
BLM AZ STATE OFFICE
2020 NOV 12 A 8:37
PHOENIX, ARIZONA
BLM
Date
Stamp

The general course of this claim is East/West and it is situated in YAVAPAI

County, Arizona. This claim is 1500 feet in length and 600 feet in width.

20.66 Total Claim Acreage. This claim runs from the location monument on which this location notice is posted on the centerline of the claim approximately 10 feet in a E direction to the E end line and 1490 feet in a W direction to the W end line. This claim is marked by six monuments, one at each corner and one at the center of each end line of the claim.

The location monument on which this notice is posted is situated within Section 19, Township 13 N, Range 03 W, Gila Salt River Base and Meridian, Arizona and this claim encompasses portions of the following quarter section(s), section(s), Township(s) and Range(s) SW 1/4 - S19 - T13N - R03W,

Gila Salt River Base and Meridian, Arizona.

The locality of this claim with reference to some natural object or permanent monument and additional information (if any) concerning its locality are as follows: The SW claim corner is 1800 feet bearing 0° North of the SW corner of Section 19, T13N, R03W

_____ The above information is shown on the attached map.

DATED AND POSTED on the ground this 4 day of SEPTEMBER, 2020.

LOCATOR(s) AGENT

Print Name(s) BARNEY G. LEE and/or _____

Signature(s) [Signature]

Form MCF100
Revised July 2014

ANC461732



* Return To

LOCATION NOTICE FOR LODE MINING CLAIM

Amendment BLM Serial # _____

NOTICE IS HEREBY GIVEN that the MAC - 18

_____ lode mining claim has been located

by REDLINE EXPLORATION LTD whose current mailing

address is 3206 Oak Hill St

Sierra Vista AZ 85650

BLM
Date
Stamp

RECEIVED
BLM AZ STATE OFFICE
2020 NOV 12 A 8:37
PHOENIX, ARIZONA

The general course of this claim is East/West and it is situated in YAVAPAI

County, Arizona. This claim is 1500 feet in length and 600 feet in width.

20.66 Total Claim Acreage. This claim runs from the location monument on which this location notice is posted on the centerline of the claim approximately 10 feet in a E direction to the E end line and 1490 feet in a W direction to the W end line. This claim is marked by six monuments, one at each corner and one at the center of each end line of the claim.

The location monument on which this notice is posted is situated within Section 19, Township 13 N, Range 03 W, Gila Salt River Base and Meridian, Arizona and this claim encompasses portions of the following quarter section(s), section(s), Township(s) and Range(s) NW 1/4 - S19 - T13N - R03W, SW 1/4 - S19 - T13N - R03W

Gila Salt River Base and Meridian, Arizona.

The locality of this claim with reference to some natural object or permanent monument and additional information (if any) concerning its locality are as follows: The SW claim corner is 2400 feet bearing 0° North of the SW corner of Section 19, T13N, R03W

_____ The above information is shown on the attached map.

DATED AND POSTED on the ground this 4 day of SEPTEMBER, 2020.

LOCATOR(s) AGENT

Print Name(s) BARNEY G. LEE and/or _____

Signature(s)

Form MCF100
Revised July 2014

AMC461733



* Return to

LOCATION NOTICE FOR LODE MINING CLAIM

Amendment BLM Serial # _____

NOTICE IS HEREBY GIVEN that the MAC - 19

_____ lode mining claim has been located

by REDLINE EXPLORATION LTD whose current mailing

address is 3206 Oak Hill St

Sierra Vista AZ 85650

BLM
Date
Stamp

RECEIVED
BLM AZ STATE OFFICE
2020 NOV 12 A 8:37
PHOENIX, ARIZONA

The general course of this claim is East/West and it is situated in YAVAPAI

County, Arizona. This claim is 1500 feet in length and 600 feet in width.

20.66 Total Claim Acreage. This claim runs from the location monument on which this location notice is posted on the centerline of the claim approximately 10 feet in a E direction to the E end line and 1490 feet in a W direction to the W end line. This claim is marked by six monuments, one at each corner and one at the center of each end line of the claim.

The location monument on which this notice is posted is situated within Section 19, Township 13 N, Range 03 W, Gila Salt River Base and Meridian, Arizona and this claim encompasses portions of the following quarter section(s), section(s), Township(s) and Range(s) NW 1/4 - S19 - T13N - R03W

Gila Salt River Base and Meridian, Arizona.

The locality of this claim with reference to some natural object or permanent monument and additional information (if any) concerning its locality are as follows: The SW claim corner is 3000 feet bearing 0° North of the SW corner of Section 19, T13N, R03W

_____ The above information is shown on the attached map.

DATED AND POSTED on the ground this 6 day of SEPTEMBER, 2020.

LOCATOR(s) AGENT

Print Name(s) BARNEY G. LEE and/or _____

Signature(s) [Signature]

Form MCF100
Revised July 2014

AMC461734



* Return To

LOCATION NOTICE FOR LODE MINING CLAIM

Amendment BLM Serial # _____

NOTICE IS HEREBY GIVEN that the MAC - 20

_____ lode mining claim has been located

by REDLINE EXPLORATION LTD whose current mailing

address is 3206 Oak Hill St

Sierra Vista AZ 85650

RECEIVED
BLM AZ STATE OFFICE
2020 NOV 12 A 8:37
PHOENIX, ARIZONA
BLM
Date
Stamp

The general course of this claim is East/West and it is situated in YAVAPAI
County, Arizona. This claim is 1500 feet in length and 600 feet in width.

20.66 Total Claim Acreage. This claim runs from the location monument on which this location notice
is posted on the centerline of the claim approximately 10 feet in a E direction to the E
end line and 1490 feet in a W direction to the W end line. This claim is marked by six
monuments, one at each corner and one at the center of each end line of the claim.

The location monument on which this notice is posted is situated within Section 12, Township 13
N, Range 04 W, Gila Salt River Base and Meridian, Arizona and this claim encompasses portions
of the following quarter section(s), section(s), Township(s) and Range(s) NE 1/4 - S12 - T13N - R04W

Gila Salt River Base and Meridian, Arizona.

The locality of this claim with reference to some natural object or permanent monument and additional information
(if any) concerning its locality are as follows: The SE claim corner is 600 feet bearing 0° North
of the SW corner of Section 19, T13N, R03W

_____ The above information is shown on the attached map.

DATED AND POSTED on the ground this A day of SEPTEMBER, 2020.

LOCATOR(s) AGENT

Print Name(s) BARNEY G. LEE and/or _____

Signature(s)

Form MCF100
Revised July 2014

ANC461735



* Returns to

LOCATION NOTICE FOR LODE MINING CLAIM

Amendment BLM Serial # _____

NOTICE IS HEREBY GIVEN that the MAC - 21

_____ lode mining claim has been located

by REDLINE EXPLORATION LTD whose current mailing

address is 3206 Oak Hill St

Sierra Vista AZ 85650

RECEIVED
BLM STATE OFFICE
2020 NOV 12 A 8:37
PHOENIX, ARIZONA
BLM
Date
Stamp

The general course of this claim is East/West and it is situated in YAVAPAI

County, Arizona. This claim is 1500 feet in length and 600 feet in width.

20.66 Total Claim Acreage. This claim runs from the location monument on which this location notice is posted on the centerline of the claim approximately 10 feet in a E direction to the E end line and 1490 feet in a W direction to the W end line. This claim is marked by six monuments, one at each corner and one at the center of each end line of the claim.

The location monument on which this notice is posted is situated within Section 12, Township 13 N, Range 04 W, Gila Salt River Base and Meridian, Arizona and this claim encompasses portions of the following quarter section(s), section(s), Township(s) and Range(s) NE 1/4 - S12 - T13N - R04W

Gila Salt River Base and Meridian, Arizona.

The locality of this claim with reference to some natural object or permanent monument and additional information (if any) concerning its locality are as follows: The SE claim corner is 1200 feet bearing 0° North of the SW corner of Section 19, T13N, R03W

_____ The above information is shown on the attached map.

DATED AND POSTED on the ground this 2 day of SEPTEMBER, 2020.

LOCATOR(s) AGENT

Print Name(s) BARNEY G. LEE and/or _____

Signature(s) [Signature]

Form MCF100
Revised July 2014

AN461736



* Return to

LOCATION NOTICE FOR LODE MINING CLAIM

Amendment BLM Serial # _____

NOTICE IS HEREBY GIVEN that the MAC - 22

_____ lode mining claim has been located

by REDLINE EXPLORATION LTD whose current mailing

address is 3206 Oak Hill St

Sierra Vista AZ 85650

BLM
Date
Stamp

RECEIVED
BLM AZ STATE OFFICE
2020 NOV 12 A 8:37
PHOENIX, ARIZONA

The general course of this claim is East/West and it is situated in YAVAPAI

County, Arizona. This claim is 1500 feet in length and 600 feet in width.

20.66 Total Claim Acreage. This claim runs from the location monument on which this location notice is posted on the centerline of the claim approximately 10 feet in a E direction to the E end line and 1490 feet in a W direction to the W end line. This claim is marked by six monuments, one at each corner and one at the center of each end line of the claim.

The location monument on which this notice is posted is situated within Section 12, Township 13 N, Range 04 W, Gila Salt River Base and Meridian, Arizona and this claim encompasses portions of the following quarter section(s), section(s), Township(s) and Range(s) NE 1/4 - S12 - T13N - R04W

Gila Salt River Base and Meridian, Arizona.

The locality of this claim with reference to some natural object or permanent monument and additional information (if any) concerning its locality are as follows: The SE claim corner is 1800 feet bearing 0° North of the SW corner of Section 19, T13N, R03W

_____ The above information is shown on the attached map.

DATED AND POSTED on the ground this 2 day of SEPTEMBER, 2020.

LOCATOR(s) AGENT

Print Name(s) BARNEY G. LEE and/or _____

Signature(s) [Signature]

Form MCF100
Revised July 2014

ANC461737



* Return to

LOCATION NOTICE FOR LODE MINING CLAIM

Amendment BLM Serial # _____

NOTICE IS HEREBY GIVEN that the MAC - 23

_____ lode mining claim has been located

by REDLINE EXPLORATION LTD whose current mailing

address is 3206 Oak Hill St

Sierra Vista AZ 85650

RECEIVED
BLM AZ STATE OFFICE
2020 NOV 12 A 8:38
PHOENIX, ARIZONA
BLM
Date
Stamp

The general course of this claim is East/West and it is situated in YAVAPAI

County, Arizona. This claim is 1500 feet in length and 600 feet in width.

20.66 Total Claim Acreage. This claim runs from the location monument on which this location notice is posted on the centerline of the claim approximately 10 feet in a E direction to the E end line and 1490 feet in a W direction to the W end line. This claim is marked by six monuments, one at each corner and one at the center of each end line of the claim.

The location monument on which this notice is posted is situated within Section 1, Township 13 N, Range 04 W, Gila Salt River Base and Meridian, Arizona and this claim encompasses portions of the following quarter section(s), section(s), Township(s) and Range(s) SE 1/4 - S1 - T13N - R04W, NE 1/4 - S12 - T13N - R04W

Gila Salt River Base and Meridian, Arizona.

The locality of this claim with reference to some natural object or permanent monument and additional information (if any) concerning its locality are as follows: The SE claim corner is 2400 feet bearing 0° North of the SW corner of Section 19, T13N, R03W

_____ The above information is shown on the attached map.

DATED AND POSTED on the ground this 2 day of SEPTEMBER, 2020.

LOCATOR(s) AGENT

Print Name(s) BARNEY G. LEE and/or _____

Signature(s) [Signature]

Form MCF100
Revised July 2014

AMC461738



* Return To

LOCATION NOTICE FOR LODE MINING CLAIM

Amendment BLM Serial # _____

NOTICE IS HEREBY GIVEN that the MAC - 24

_____ lode mining claim has been located

by REDLINE EXPLORATION LTD whose current mailing

address is 3206 Oak Hill St

Sierra Vista AZ 85650

BLM
Date
Stamp

RECEIVED
BLM AZ STATE OFFICE
2020 NOV 12 A 8:38
PHOENIX, ARIZONA

The general course of this claim is East/West and it is situated in YAVAPAI

County, Arizona. This claim is 1500 feet in length and 600 feet in width.

20.66 Total Claim Acreage. This claim runs from the location monument on which this location notice is posted on the centerline of the claim approximately 10 feet in a E direction to the E end line and 1490 feet in a W direction to the W end line. This claim is marked by six monuments, one at each corner and one at the center of each end line of the claim.

The location monument on which this notice is posted is situated within Section 1, Township 13 N, Range 04 W, Gila Salt River Base and Meridian, Arizona and this claim encompasses portions of the following quarter section(s), section(s), Township(s) and Range(s) SE 1/4 - S1 - T13N - R04W,

Gila Salt River Base and Meridian, Arizona.

The locality of this claim with reference to some natural object or permanent monument and additional information (if any) concerning its locality are as follows: The SE claim corner is 3000 feet bearing 0° North of the SW corner of Section 19, T13N, R03W

_____ The above information is shown on the attached map.

DATED AND POSTED on the ground this 2 day of SEPTEMBER, 2020.

LOCATOR(s) AGENT

Print Name(s) BARNEY G. LEE and/or _____

Signature(s)

Form MCF100
Revised July 2014

AMC461739



* Return to

LOCATION NOTICE FOR LODE MINING CLAIM

Amendment BLM Serial # _____

NOTICE IS HEREBY GIVEN that the MAC - 25

_____ lode mining claim has been located

by REDLINE EXPLORATION LTD whose current mailing

address is 3206 Oak Hill St

Sierra Vista AZ 85650

RECEIVED
BLM AZ STATE OFFICE
2020 NOV 12 A 8:38
PHOENIX, ARIZONA

BLM
Date
Stamp

The general course of this claim is East/West and it is situated in YAVAPAI

County, Arizona. This claim is 1500 feet in length and 600 feet in width.

20.66 Total Claim Acreage. This claim runs from the location monument on which this location notice is posted on the centerline of the claim approximately 10 feet in a W direction to the W end line and 1490 feet in a E direction to the E end line. This claim is marked by six monuments, one at each corner and one at the center of each end line of the claim.

The location monument on which this notice is posted is situated within Section 1, Township 13 N, Range 04 W, Gila Salt River Base and Meridian, Arizona and this claim encompasses portions of the following quarter section(s), section(s), Township(s) and Range(s) SE 1/4 - S1 - T13N - R04W, SW 1/4 - S1 - T13N - R04W

Gila Salt River Base and Meridian, Arizona.

The locality of this claim with reference to some natural object or permanent monument and additional information (if any) concerning its locality are as follows: The SE claim corner is 3356 feet bearing 206.57°

North of the SW corner of Section 19, T13N, R03W

_____ The above information is shown on the attached map.

DATED AND POSTED on the ground this 6 day of SEPTEMBER, 2020.

LOCATOR(s) AGENT

Print Name(s) BARNEY G. LEE and/or _____

Signature(s) [Signature]

Form MCF100
Revised July 2014

AMC461740



* Returns to

LOCATION NOTICE FOR LODE MINING CLAIM

Amendment BLM Serial # _____

NOTICE IS HEREBY GIVEN that the MAC - 26

_____ lode mining claim has been located

by REDLINE EXPLORATION LTD whose current mailing

address is 3206 Oak Hill St

Sierra Vista AZ 85650

BLM
Date
Stamp

RECEIVED
BLM AZ STATE OFFICE
2020 NOV 12 A 8:38
PHOENIX, ARIZONA

The general course of this claim is East/West and it is situated in YAVAPAI

County, Arizona. This claim is 1500 feet in length and 600 feet in width.

20.66 Total Claim Acreage. This claim runs from the location monument on which this location notice is posted on the centerline of the claim approximately 10 feet in a W direction to the W end line and 1490 feet in a E direction to the E end line. This claim is marked by six monuments, one at each corner and one at the center of each end line of the claim.

The location monument on which this notice is posted is situated within Section 1, Township 13 N, Range 04 W, Gila Salt River Base and Meridian, Arizona and this claim encompasses portions of the following quarter section(s), section(s), Township(s) and Range(s) SE & SW 1/4 - S1 - T13N - R04W, NE & NW 1/4 - S12 - T13N - R04W

Gila Salt River Base and Meridian, Arizona.

The locality of this claim with reference to some natural object or permanent monument and additional information (if any) concerning its locality are as follows: The SE claim corner is 2832 feet bearing 212°

North of the SW corner of Section 19, T13N, R03W

_____ The above information is shown on the attached map.

DATED AND POSTED on the ground this 6 day of SEPTEMBER, 2020.

LOCATOR(s) AGENT

Print Name(s) BARNEY G. LEE and/or _____

Signature(s) [Signature]

Form MCF100
Revised July 2014

AMC461741



* Return to

LOCATION NOTICE FOR LODE MINING CLAIM

Amendment BLM Serial # _____

NOTICE IS HEREBY GIVEN that the MAC - 27

_____ lode mining claim has been located

by REDLINE EXPLORATION LTD whose current mailing

address is 3206 Oak Hill St

Sierra Vista AZ 85650

RECEIVED
BLM AZ STATE OFFICE
2020 NOV 12 A 8:38
PHOENIX, ARIZONA
BLM
Date
Stamp

The general course of this claim is East/West and it is situated in YAVAPAI

County, Arizona. This claim is 1500 feet in length and 600 feet in width.

20.66 Total Claim Acreage. This claim runs from the location monument on which this location notice is posted on the centerline of the claim approximately 10 feet in a W direction to the W end line and 1490 feet in a E direction to the E end line. This claim is marked by six monuments, one at each corner and one at the center of each end line of the claim.

The location monument on which this notice is posted is situated within Section 12, Township 13 N, Range 04 W, Gila Salt River Base and Meridian, Arizona and this claim encompasses portions of the following quarter section(s), section(s), Township(s) and Range(s) NE & NW 1/4 - S12 - T13N - R04W

Gila Salt River Base and Meridian, Arizona.

The locality of this claim with reference to some natural object or permanent monument and additional information (if any) concerning its locality are as follows: The SE claim corner is 2344 feet bearing 247.4°

North of the SW corner of Section 19, T13N, R03W

_____ The above information is shown on the attached map.

DATED AND POSTED on the ground this 5 day of SEPTEMBER, 2020.

LOCATOR(s) AGENT

Print Name(s) BARNEY G. LEE and/or _____

Signature(s)

Form MCF100
Revised July 2014

AN0461742



* Return to

LOCATION NOTICE FOR LODE MINING CLAIM

Amendment BLM Serial # _____

NOTICE IS HEREBY GIVEN that the CIN - 2
_____ lode mining claim has been located

by REDLINE EXPLORATION LTD whose current mailing
address is 3206 Oak Hill St

Sierra Vista AZ 85650

RECEIVED
BLM AZ STATE OFFICE
2020 NOV 12 A 8:38
PHOENIX, ARIZONA
BLM
Date
Stamp

The general course of this claim is East/West and it is situated in YAVAPAI
County, Arizona. This claim is 1500 feet in length and 600 feet in width.

20.66 Total Claim Acreage. This claim runs from the location monument on which this location notice
is posted on the centerline of the claim approximately 10 feet in a E direction to the E
end line and 1490 feet in a W direction to the W end line. This claim is marked by six
monuments, one at each corner and one at the center of each end line of the claim.

The location monument on which this notice is posted is situated within Section 30, Township 13
N, Range 03 W, Gila Salt River Base and Meridian, Arizona and this claim encompasses portions
of the following quarter section(s), section(s), Township(s) and Range(s) SE 1/4 - S30 - T13N - R03W

Gila Salt River Base and Meridian, Arizona.

The locality of this claim with reference to some natural object or permanent monument and additional information
(if any) concerning its locality are as follows: The NW claim corner is 3000 feet bearing 90° East
of the NW corner of Section 30, T13N, R03W

_____ The above information is shown on the attached map.

DATED AND POSTED on the ground this 5 day of SEPTEMBER, 2020.

LOCATOR(s) AGENT

Print Name(s) BARNEY G. LEE and/or _____

Signature(s) [Signature]

Form MCF100
Revised July 2014

AMC461743



* Return to

LOCATION NOTICE FOR LODE MINING CLAIM

Amendment BLM Serial # _____

NOTICE IS HEREBY GIVEN that the CIN - 3
_____ lode mining claim has been located

by REDLINE EXPLORATION LTD whose current mailing
address is 3206 Oak Hill St

Sierra Vista AZ 85650

BLM
Date
Stamp

RECEIVED
DEPT. OF STATE OFFICE
2020 NOV 12 A 8:38
PHOENIX, ARIZONA

The general course of this claim is East/West and it is situated in YAVAPAI
County, Arizona. This claim is 1500 feet in length and 600 feet in width.

20.66 Total Claim Acreage. This claim runs from the location monument on which this location notice
is posted on the centerline of the claim approximately 10 feet in a E direction to the E
end line and 1490 feet in a W direction to the W end line. This claim is marked by six
monuments, one at each corner and one at the center of each end line of the claim.

The location monument on which this notice is posted is situated within Section 19, Township 13
N, Range 03 W, Gila Salt River Base and Meridian, Arizona and this claim encompasses portions
of the following quarter section(s), section(s), Township(s) and Range(s) SE 1/4 - S19 - T13N - R03W

Gila Salt River Base and Meridian, Arizona.

The locality of this claim with reference to some natural object or permanent monument and additional information
(if any) concerning its locality are as follows: The SW claim corner is 3000 feet bearing 90° East
of the SW corner of Section 19, T13N, R03W

_____ The above information is shown on the attached map.

DATED AND POSTED on the ground this 5 day of SEPTEMBER, 2020.

LOCATOR(s) AGENT

Print Name(s) BARNEY G. LEE and/or _____

Signature(s) [Signature]

Form MCF100
Revised July 2014

AMC461744



* Return to

LOCATION NOTICE FOR LODE MINING CLAIM

Amendment BLM Serial # _____

NOTICE IS HEREBY GIVEN that the CIN - 4
_____ lode mining claim has been located

by REDLINE EXPLORATION LTD whose current mailing
address is 3206 Oak Hill St

Sierra Vista AZ 85650

RECEIVED
BLM AZ STATE OFFICE
2020 NOV 12 A 8:38
PHOENIX, ARIZONA
BLM
Date
Stamp

The general course of this claim is East/West and it is situated in YAVAPAI
County, Arizona. This claim is 1500 feet in length and 600 feet in width.

20.66 Total Claim Acreage. This claim runs from the location monument on which this location notice
is posted on the centerline of the claim approximately 10 feet in a E direction to the E
end line and 1490 feet in a W direction to the W end line. This claim is marked by six
monuments, one at each corner and one at the center of each end line of the claim.

The location monument on which this notice is posted is situated within Section 19, Township 13
N, Range 03 W, Gila Salt River Base and Meridian, Arizona and this claim encompasses portions
of the following quarter section(s), section(s), Township(s) and Range(s) SE 1/4 - S19 - T13N - R03W

Gila Salt River Base and Meridian, Arizona.

The locality of this claim with reference to some natural object or permanent monument and additional information
(if any) concerning its locality are as follows: The SW claim corner is 3061 feet bearing 101.3° East
of the SW corner of Section 19, T13N, R03W

_____ The above information is shown on the attached map.

DATED AND POSTED on the ground this 5 day of SEPTEMBER, 2020.

LOCATOR(s) AGENT

Print Name(s) BARNEY G. LEE and/or _____

Signature(s) [Signature]

Form MCF100
Revised July 2014

AMC461745



* Return to

LOCATION NOTICE FOR LODE MINING CLAIM

Amendment BLM Serial # _____

NOTICE IS HEREBY GIVEN that the CIN - 5
_____ lode mining claim has been located

by REDLINE EXPLORATION LTD whose current mailing
address is 3206 Oak Hill St

Sierra Vista AZ 85650

RECEIVED
BLM AZ STATE OFFICE
2020 NOV 12 A 8:38
PHOENIX, ARIZONA
BLM
Date
Stamp

The general course of this claim is East/West and it is situated in YAVAPAI
County, Arizona. This claim is 1500 feet in length and 600 feet in width.

20.66 Total Claim Acreage. This claim runs from the location monument on which this location notice
is posted on the centerline of the claim approximately 10 feet in a E direction to the E
end line and 1490 feet in a W direction to the W end line. This claim is marked by six
monuments, one at each corner and one at the center of each end line of the claim.

The location monument on which this notice is posted is situated within Section 19, Township 13
N, Range 03 W, Gila Salt River Base and Meridian, Arizona and this claim encompasses portions
of the following quarter section(s), section(s), Township(s) and Range(s) SE 1/4 - S19 - T13N - R03W

Gila Salt River Base and Meridian, Arizona.

The locality of this claim with reference to some natural object or permanent monument and additional information
(if any) concerning its locality are as follows: The SW claim corner is 3233 feet bearing 111.8° East
of the SW corner of Section 19, T13N, R03W

_____ The above information is shown on the attached map.

DATED AND POSTED on the ground this 5 day of SEPTEMBER, 2020.

LOCATOR(s) AGENT

Print Name(s) BARNEY G. LEE and/or _____

Signature(s)

Form MCF100
Revised July 2014

AMC461746



LR2000 Internal

CR Geographic Report with Land

Download User Guide (pdf)

Purpose: This report produces a geographic listing of case information based on retrieval by Meridian/Township/Range. This report format will display the case type, case disposition, meridian, township, range, section, survey type, survey number, surface management agency, pending actions, serial number, and total case acres.

To refresh the query, do a **Ctrl-R**. It resets the page and clears any criteria fields that may have entries.



No Results

The specified criteria didn't result in any data. This is often caused by applying filters and/or selection steps that are too restrictive or that contain incorrect values. Please check your analysis filters and selection steps, and try again. The filters or selection steps currently being applied are shown below.

Filters

Disposition is equal to **AUTHORIZED, CANCELLED, EXPIRED, PENDING, REJECTED, RELINQUISHED, WITHDRAWN**
and Meridian Township Range Section is equal to **14 0130N 0030W 019**
and Admin State is equal to **AZ**

Return - Refresh



LR2000 Internal

CR Geographic Report with Land

Download User Guide (pdf)

Purpose: This report produces a geographic listing of case information based on retrieval by Meridian/Township/Range. This report format will display the case type, case disposition, meridian, township, range, section, survey type, survey number, surface management agency, pending actions, serial number, and total case acres.

To refresh the query, do a **Ctrl-R**. It resets the page and clears any criteria fields that may have entries.



No Results

The specified criteria didn't result in any data. This is often caused by applying filters and/or selection steps that are too restrictive or that contain incorrect values. Please check your analysis filters and selection steps, and try again. The filters or selection steps currently being applied are shown below.

Filters

Disposition is equal to **AUTHORIZED, CANCELLED, EXPIRED, PENDING, REJECTED, RELINQUISHED, WITHDRAWN**
and Meridian Township Range Section is equal to **14 0130N 0030W 030**
and Admin State is equal to **AZ**

Return - Refresh



LR2000 Internal

CR Geographic Report with Land

Download User Guide (pdf)

Purpose: This report produces a geographic listing of case information based on retrieval by Meridian/Township/Range. This report format will display the case type, case disposition, meridian, township, range, section, survey type, survey number, surface management agency, pending actions, serial number, and total case acres.

To refresh the query, do a **Ctrl-R**. It resets the page and clears any criteria fields that may have entries.



No Results

The specified criteria didn't result in any data. This is often caused by applying filters and/or selection steps that are too restrictive or that contain incorrect values. Please check your analysis filters and selection steps, and try again. The filters or selection steps currently being applied are shown below.

Filters

Disposition is equal to **AUTHORIZED, CANCELLED, EXPIRED, PENDING, REJECTED, RELINQUISHED, WITHDRAWN**
and Meridian Township Range Section is equal to **0130N 0040W 001**
and Admin State is equal to **AZ**

Return - Refresh



LR2000 Internal

CR Geographic Report with Land

Download User Guide (pdf)

Purpose: This report produces a geographic listing of case information based on retrieval by Meridian/Township/Range. This report format will display the case type, case disposition, meridian, township, range, section, survey type, survey number, surface management agency, pending actions, serial number, and total case acres.

To refresh the query, do a **Ctrl-R**. It resets the page and clears any criteria fields that may have entries.



No Results

The specified criteria didn't result in any data. This is often caused by applying filters and/or selection steps that are too restrictive or that contain incorrect values. Please check your analysis filters and selection steps, and try again. The filters or selection steps currently being applied are shown below.

Filters

Disposition is equal to **AUTHORIZED, CANCELLED, EXPIRED, PENDING, REJECTED, RELINQUISHED, WITHDRAWN**
and Meridian Township Range Section is equal to **14 0130N 0040W 012**
and Admin State is equal to **AZ**

Return - Refresh

TOWNSHIP 13 NORTH RANGE 3 WEST OF THE GILA AND SALT RIVER MERIDIAN, ARIZONA

YAVAPAI COUNTY
HAZZAYIPPA FIELD OFFICE

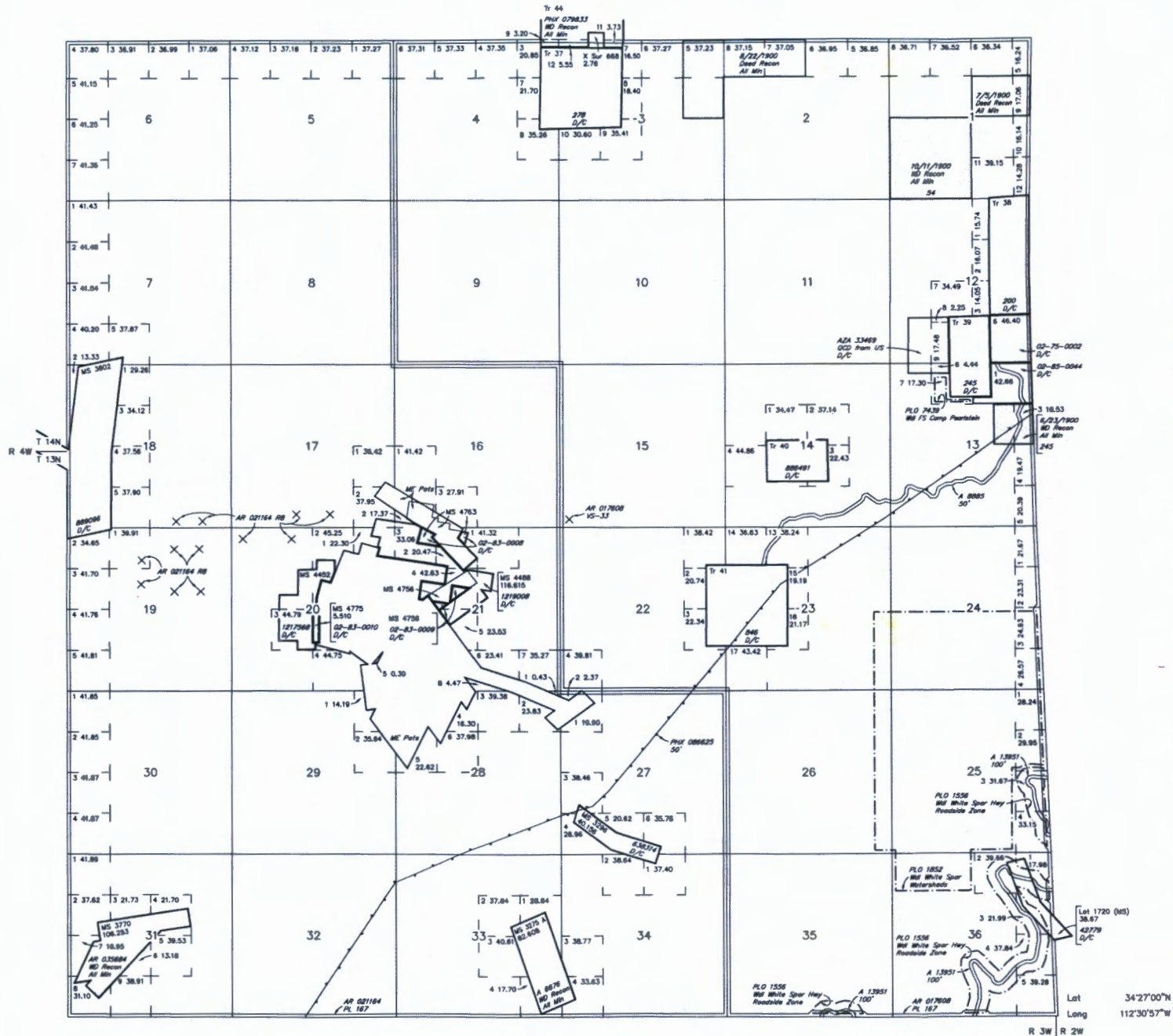

STATUS OF PUBLIC DOMAIN
LAND AND MINERAL TITLES
AND ACQUIRED LANDS

RESURVEY TRACT NO	T	R	SEC	SUBDIVISION

FOR ORDERS AFFECTING DISPOSAL OR USE OF UNIDENTIFIED LANDS WITHDRAWN FOR CLASSIFICATION, MINERALS, WATER AND/OR OTHER PUBLIC PURPOSES, REFER TO INDEX OF MISCELLANEOUS DOCUMENTS.

MDS 267 NW
268 SW
269 SE
270 SE

All Tr included in WGS Prescott NF Proc 6 10/21/1899

WARNING STATEMENT
This plat is the Bureau's Record of Title, and should be used only on a graphic display of the township survey data. Resurveys do not reflect title changes which may be made by lateral movements of rivers or other bodies of water. Refer to the colonial surveys for official survey information.

CURRENT TO	NW	GSR Mer
5-19-2014	ACAD	T 13 N R 3 W

TOWNSHIP 13 NORTH RANGE 4 WEST OF THE GILA AND SALT RIVER MERIDIAN, ARIZONA

YAVAPAI COUNTY
HESSEY/WHIPPLE FIELD OFFICE

STATUS OF PUBLIC DOMAIN
LAND AND MINERAL TITLES

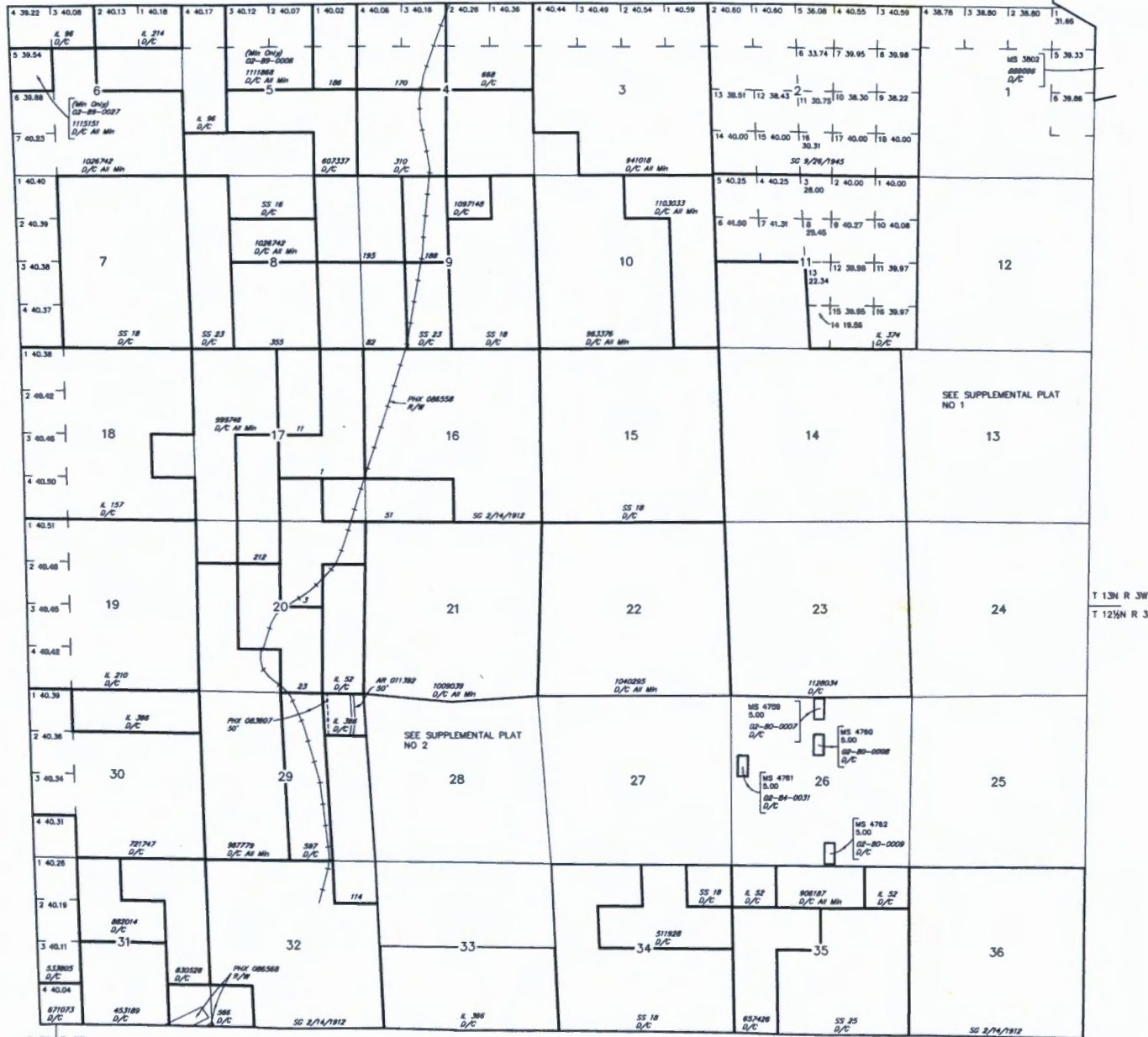

CURRENT TO	LT	GSR Mer
3-5-2015	ACAD	T 13 N R 4 W

Redline Minerals
 Barney G. Lee
 3206 OAK HILL ST
 SIERRA VISTA, AZ
 85650

RECEIVED
 BLM AZ STATE OFFICE
 2020 NOV 12 A 8:38
 PHOENIX, ARIZONA

FROM: KEVIN GREEN LEE
 REDLINE MINERALS
 3206 OAK HILL ST
 Sierra Vista AZ 85650
 (520) 234-6981

SHIP DATE: 09NOV20
 ACTWT: 0.30 LB
 CAD: 6993733/SSFE2121
 DIMMED: 11 X 11 X 1 IN
 BILL 3rd PARTY

Partially Addressed by 0008 BDP 07/18

TO
 BUREAU OF LAND MANAGEMENT
 BUREAU OF LAND MANAGEMENT
 1 N CENTRAL AVE
 STE 800
 PHOENIX AZ 85004
 (US)

(602) 417-9200
 REF:
 INDI
 PD1
 DEPT1

FedEx
 Ground



TRK# 3987 2950 0010 

85004

9622 0417 3 (000 000 0000) 0 00 3987 2950 0010



0851
 BUREAU OF LAND MANAGEMENT
 1 N CENTRAL AVE
 STE 800
 PHOENIX, AZ

T. 315 07 15 PR-10 9086598
 121-8537
 850044414-99
 G
 TP:2
 PD:SP:100:Y

BUR
 ONE
 PHOENIX, AZ
 T. (602) 417 9200

MANAGEMENT
 CENTRAL AVENUE SUITE 800
 85004